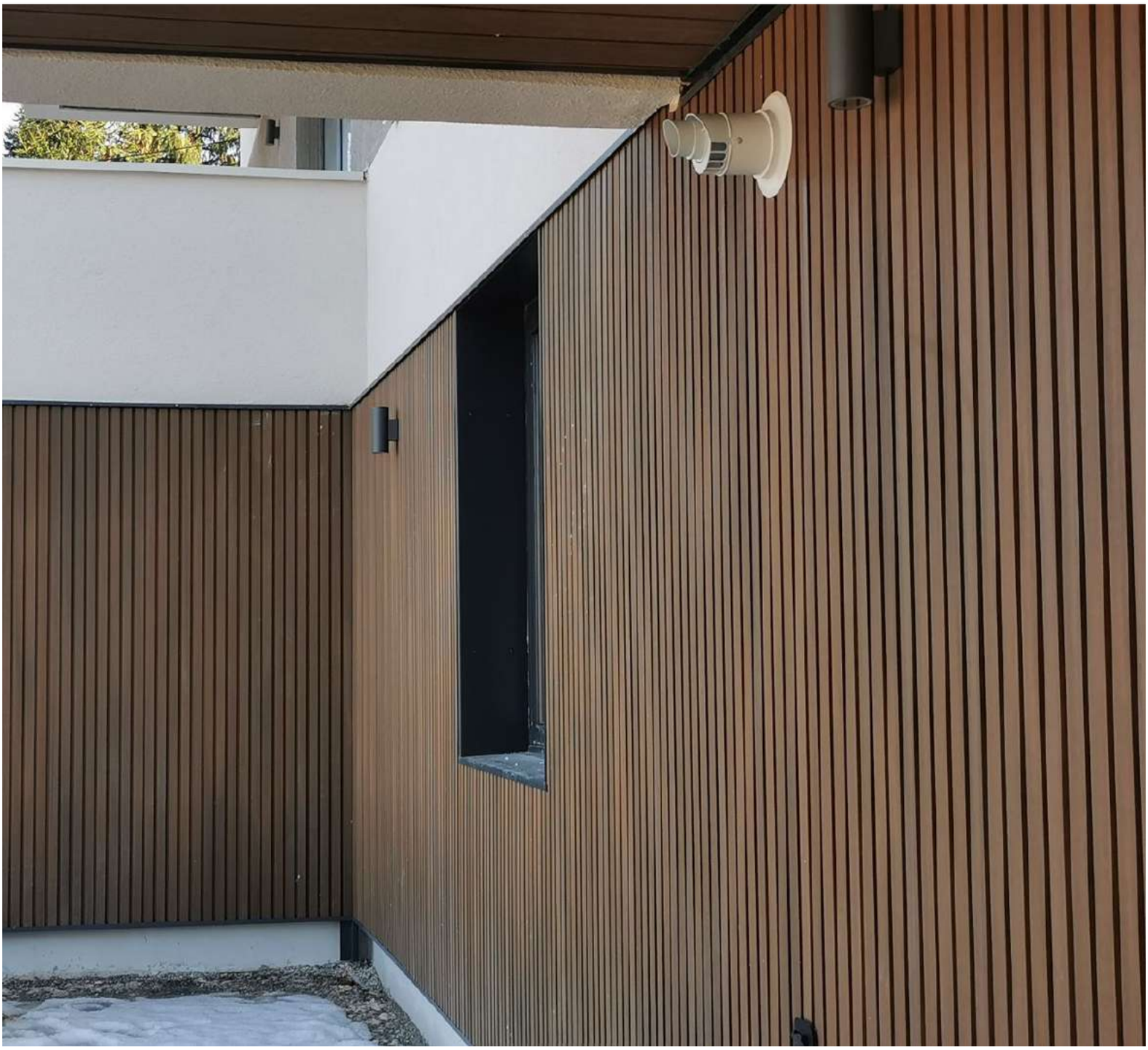

Installation of Slat Wall Cladding

External Wall Cladding Installation Guide

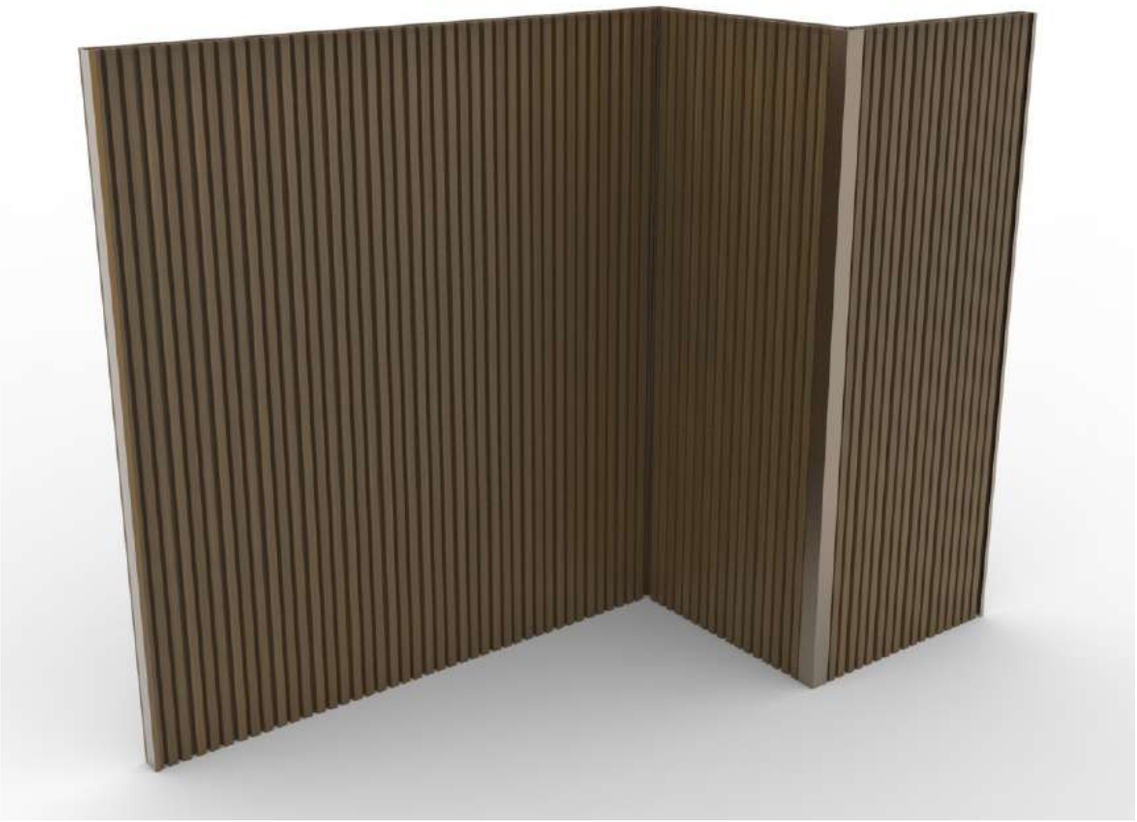

Tools

Pencil

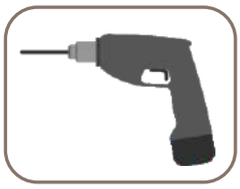

electric drill

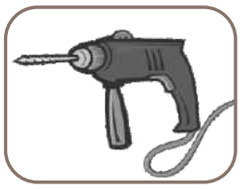

percussion drill

hammer

spirit level

mitre saw

Accessories

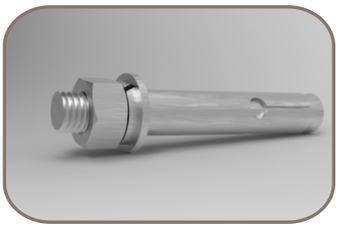

expansion screws

screws

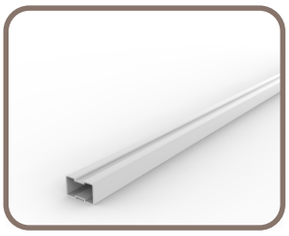

Joist MJ-AL

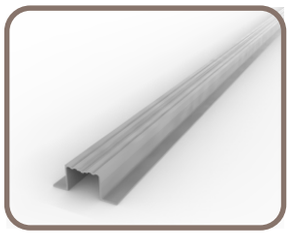

Joist AL 02

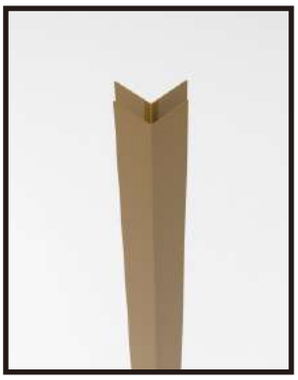

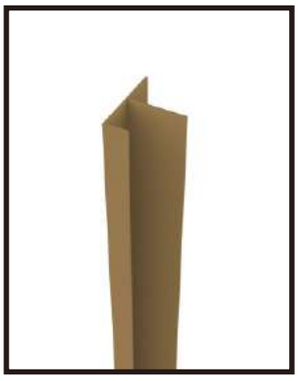

STEP 1 Install the aluminum joist AL02

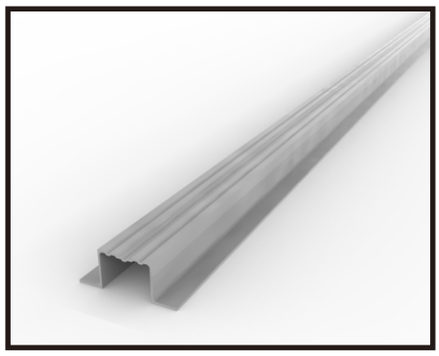

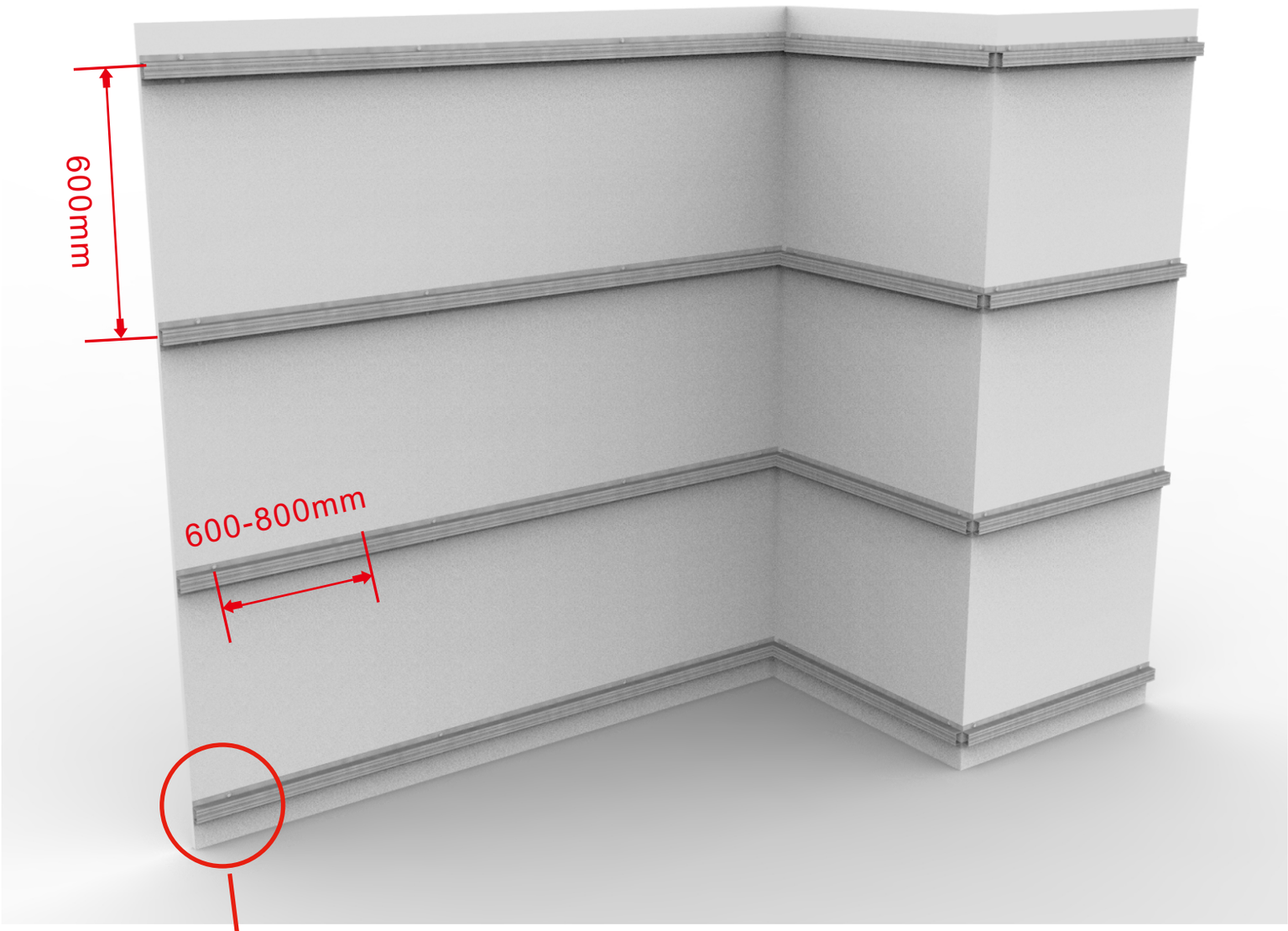

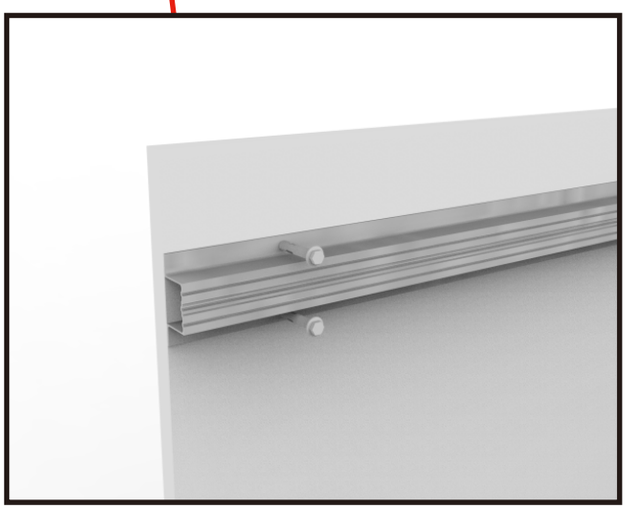

STEP 2 Install the aluminum joist MJ-AL

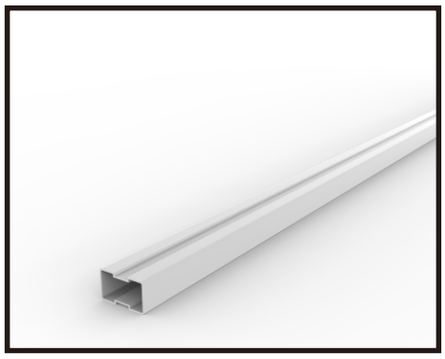

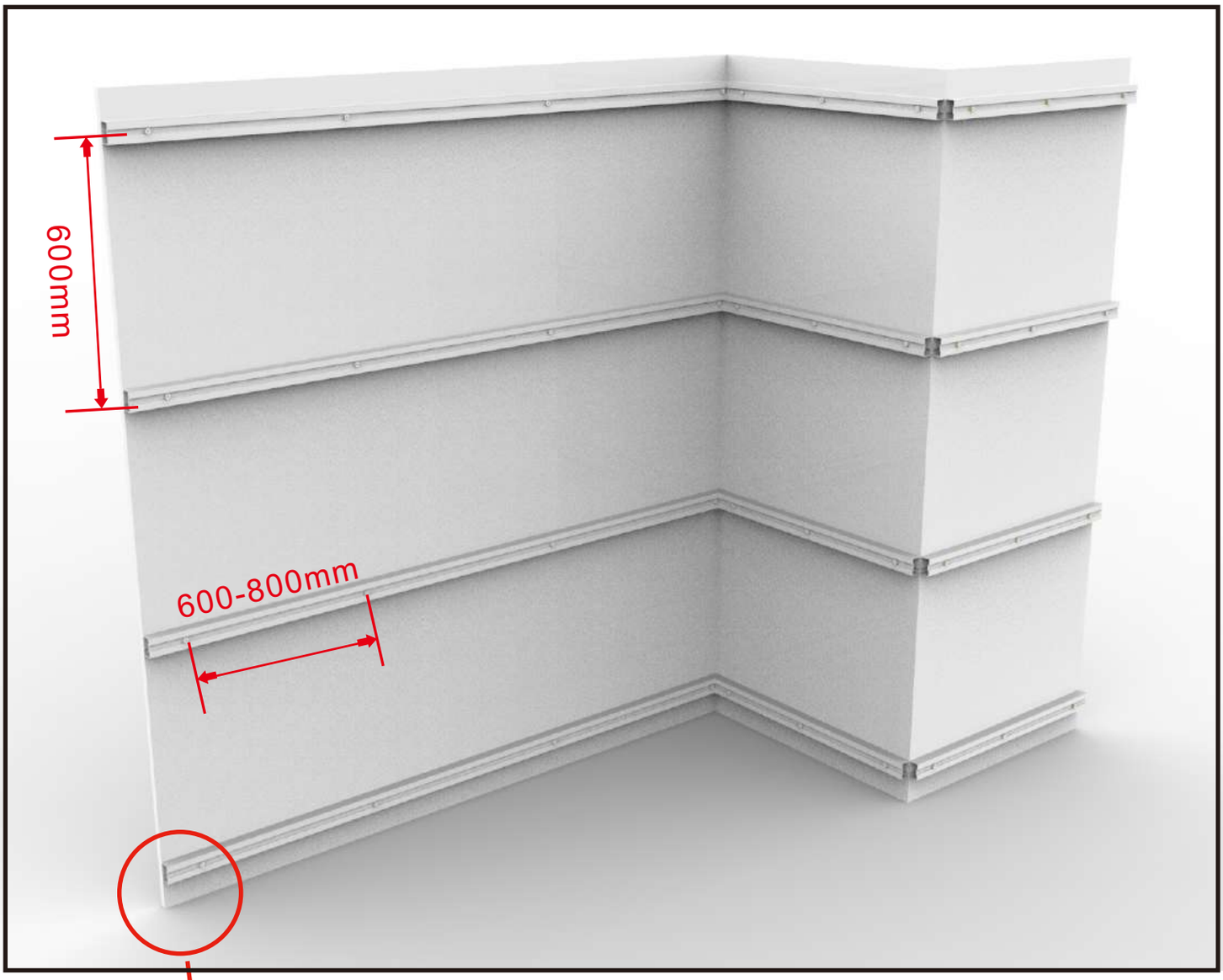

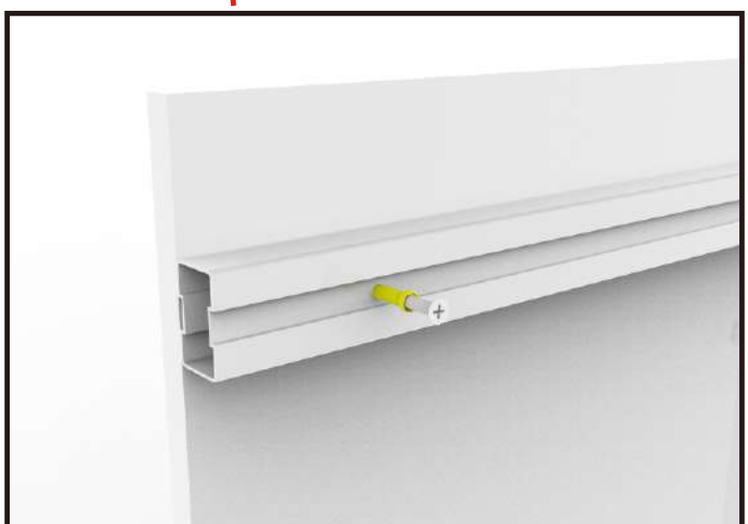

Step 2-A Cut and fix the co-extrusion corner trim SC01

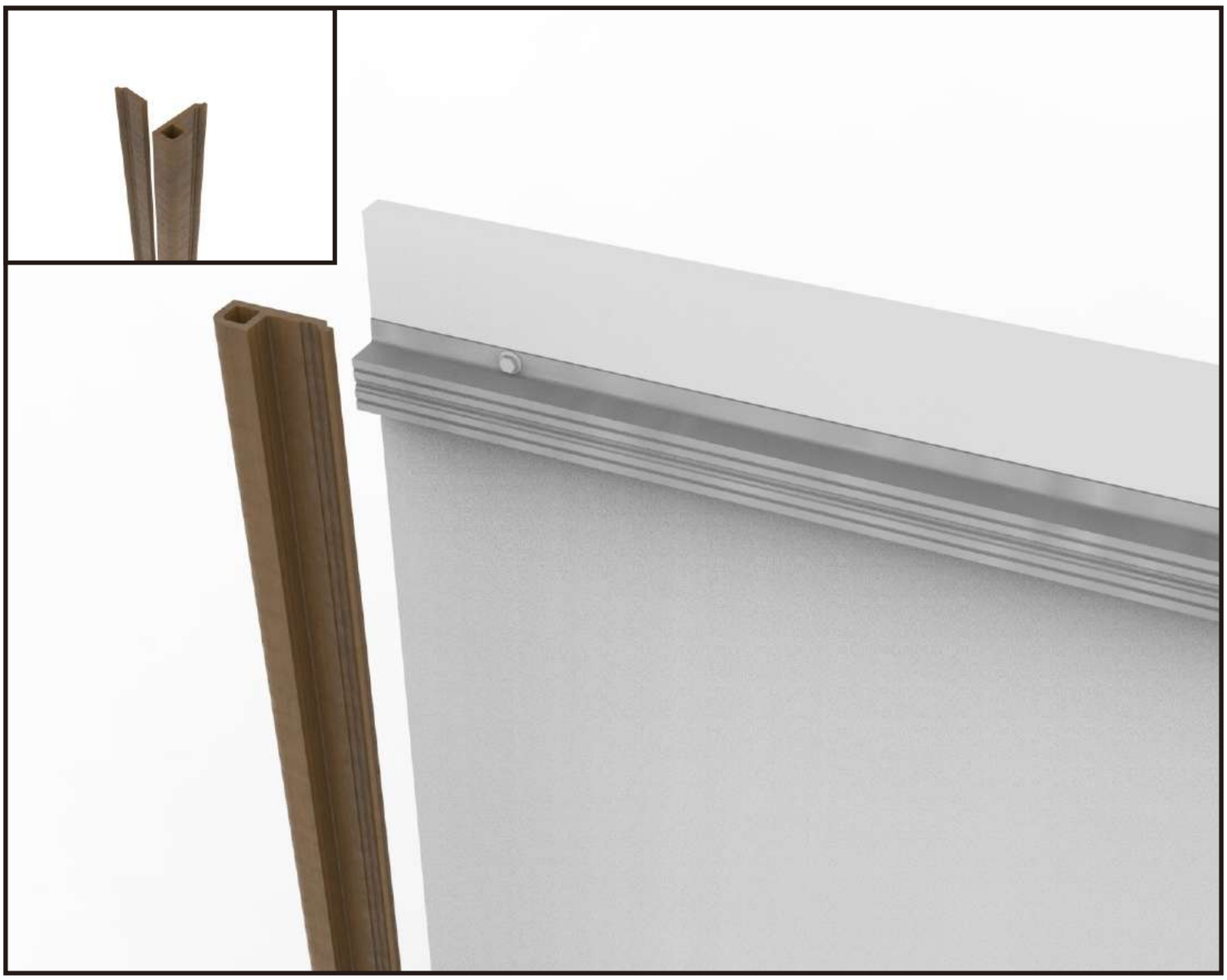

STEP 3 Install the wall cladding penel

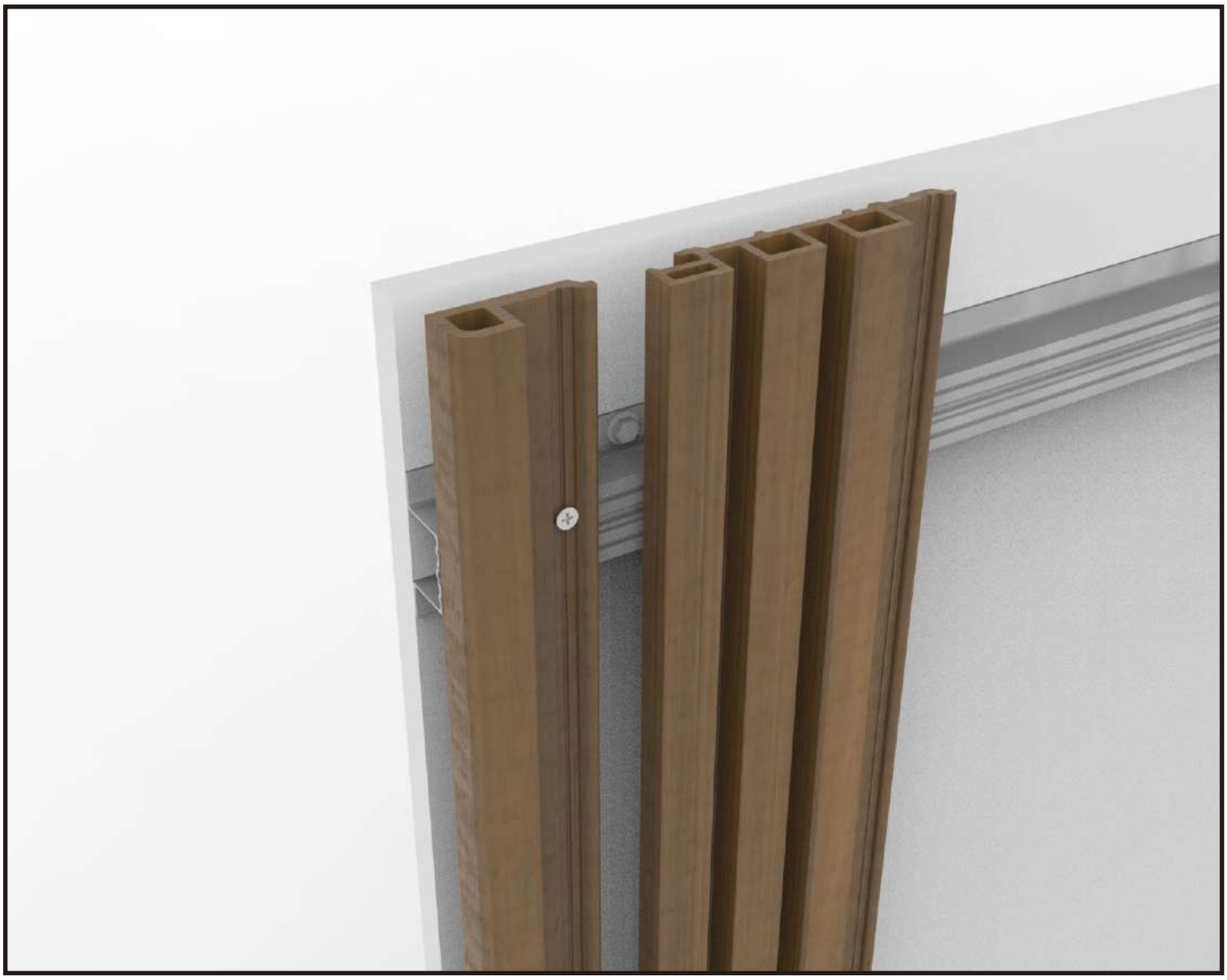

Step 2-B Step 2-B Fix the aluminum corner trim AF01

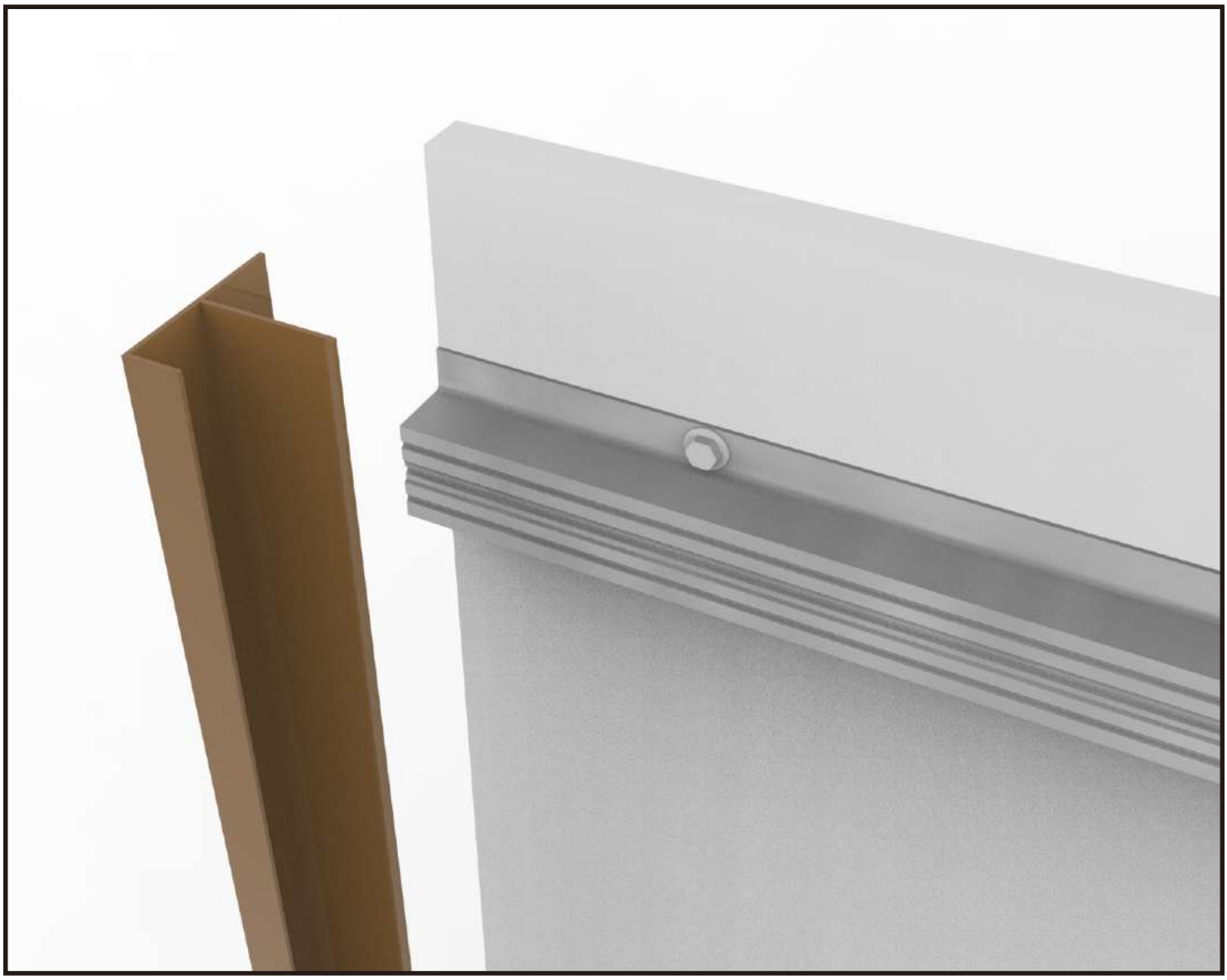

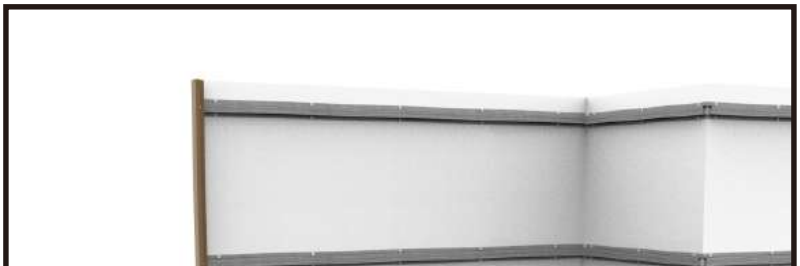

STEP 3 Install the wall cladding penel

STEP 4-B Fixing wall cladding by screws

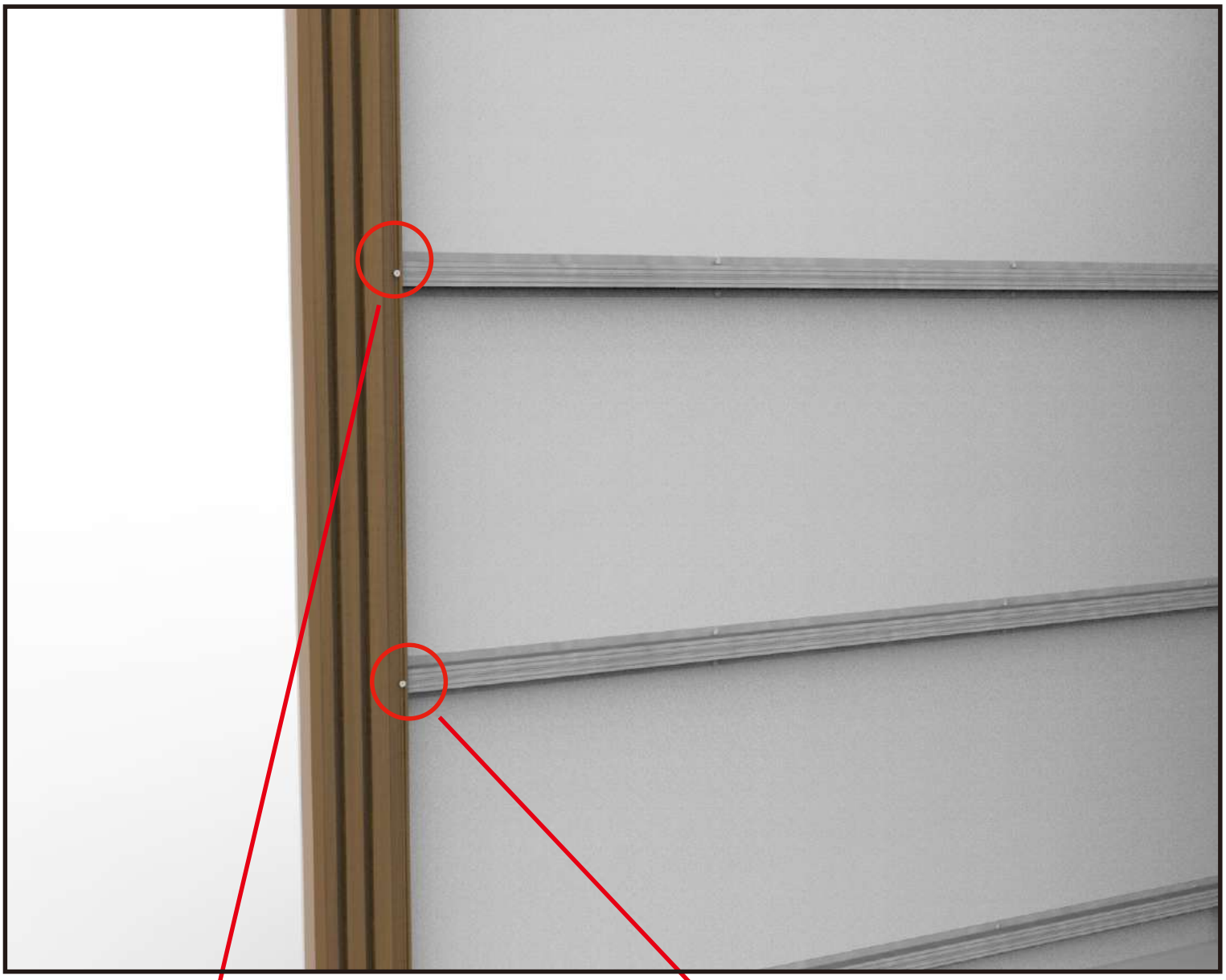

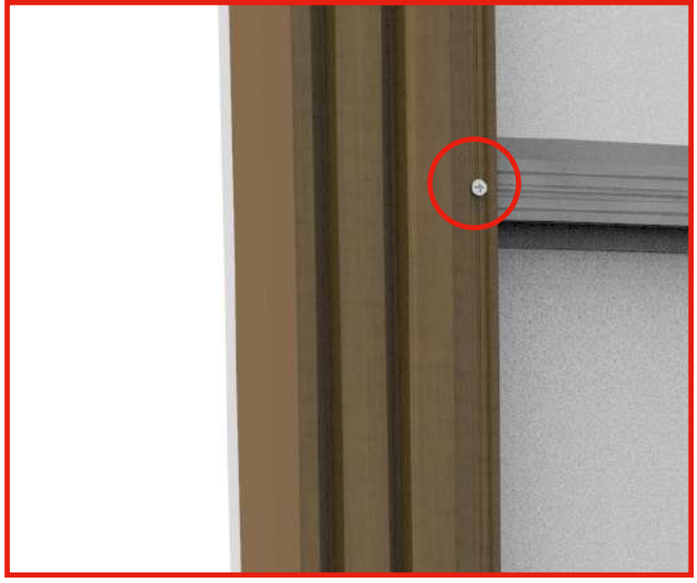

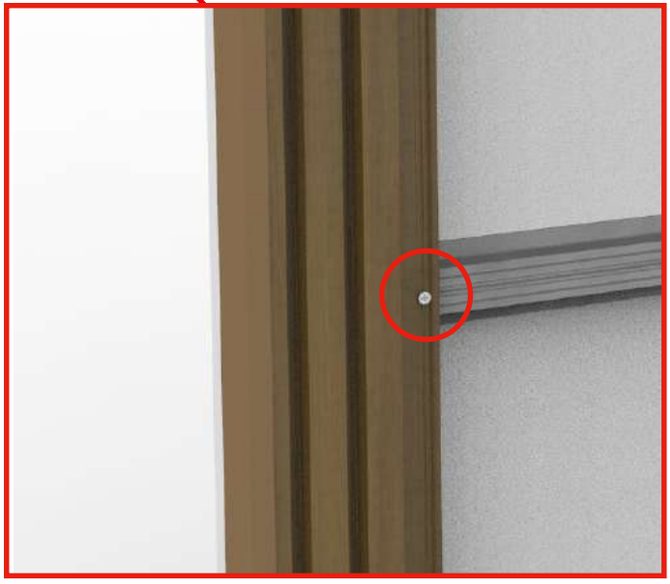

STEP 4-B Fixing wall cladding by screws

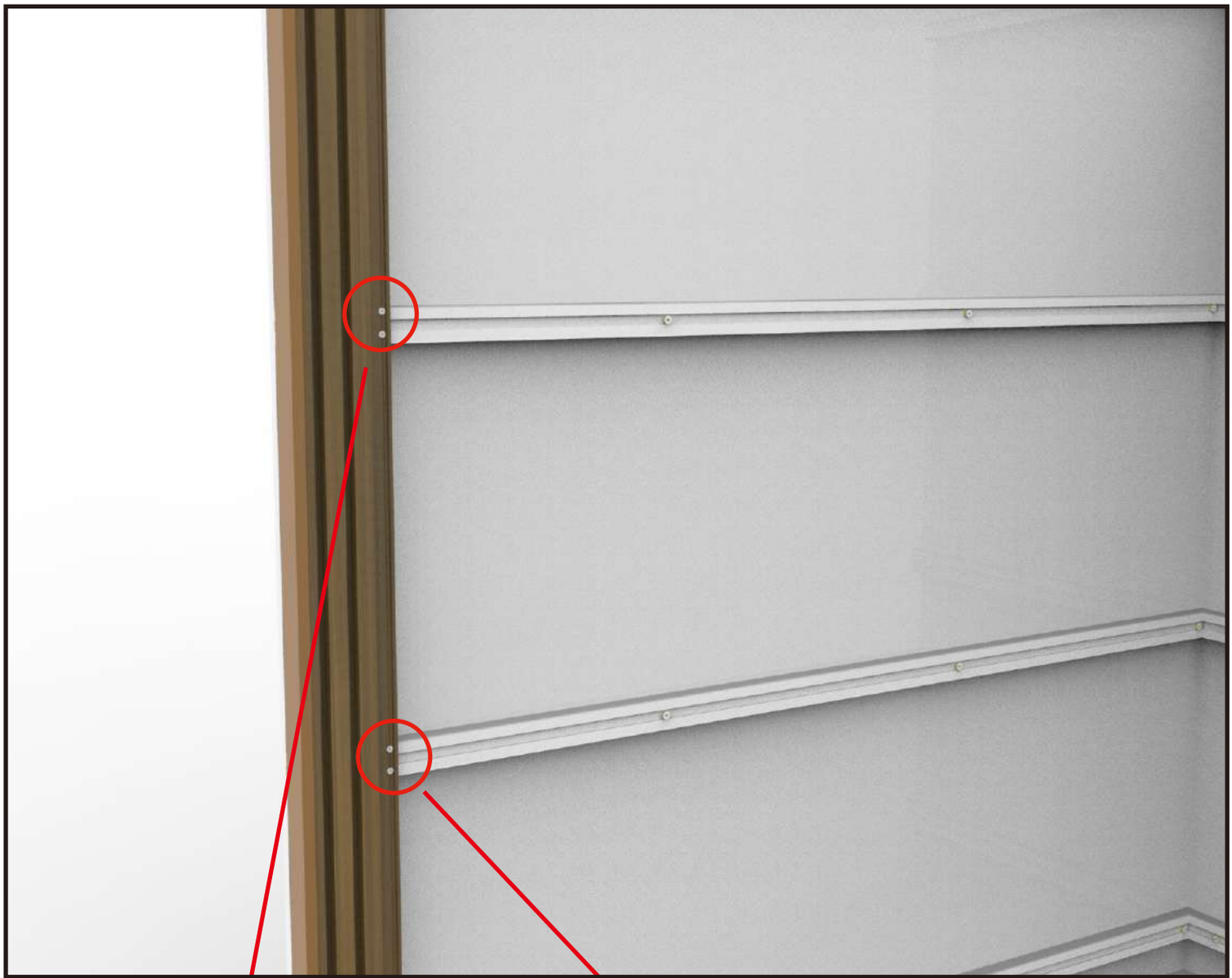

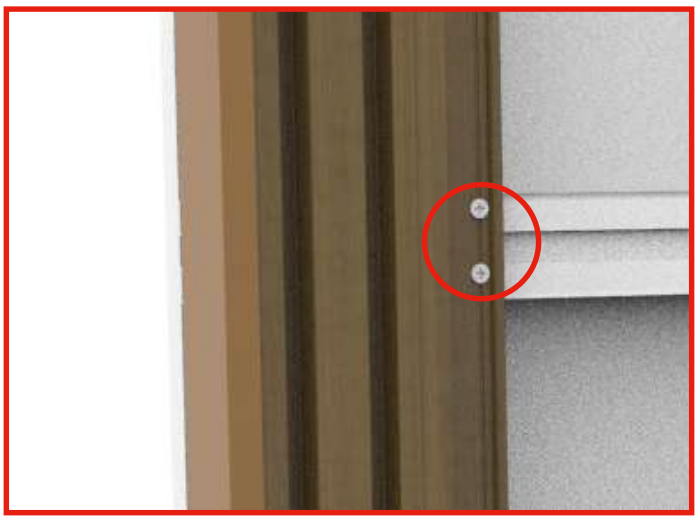

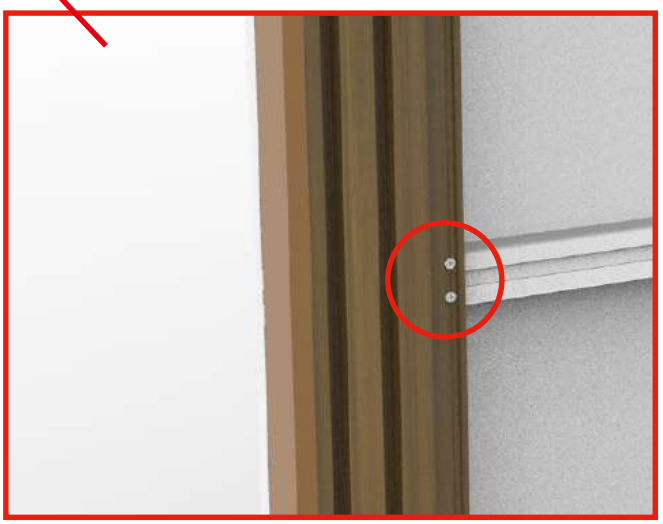

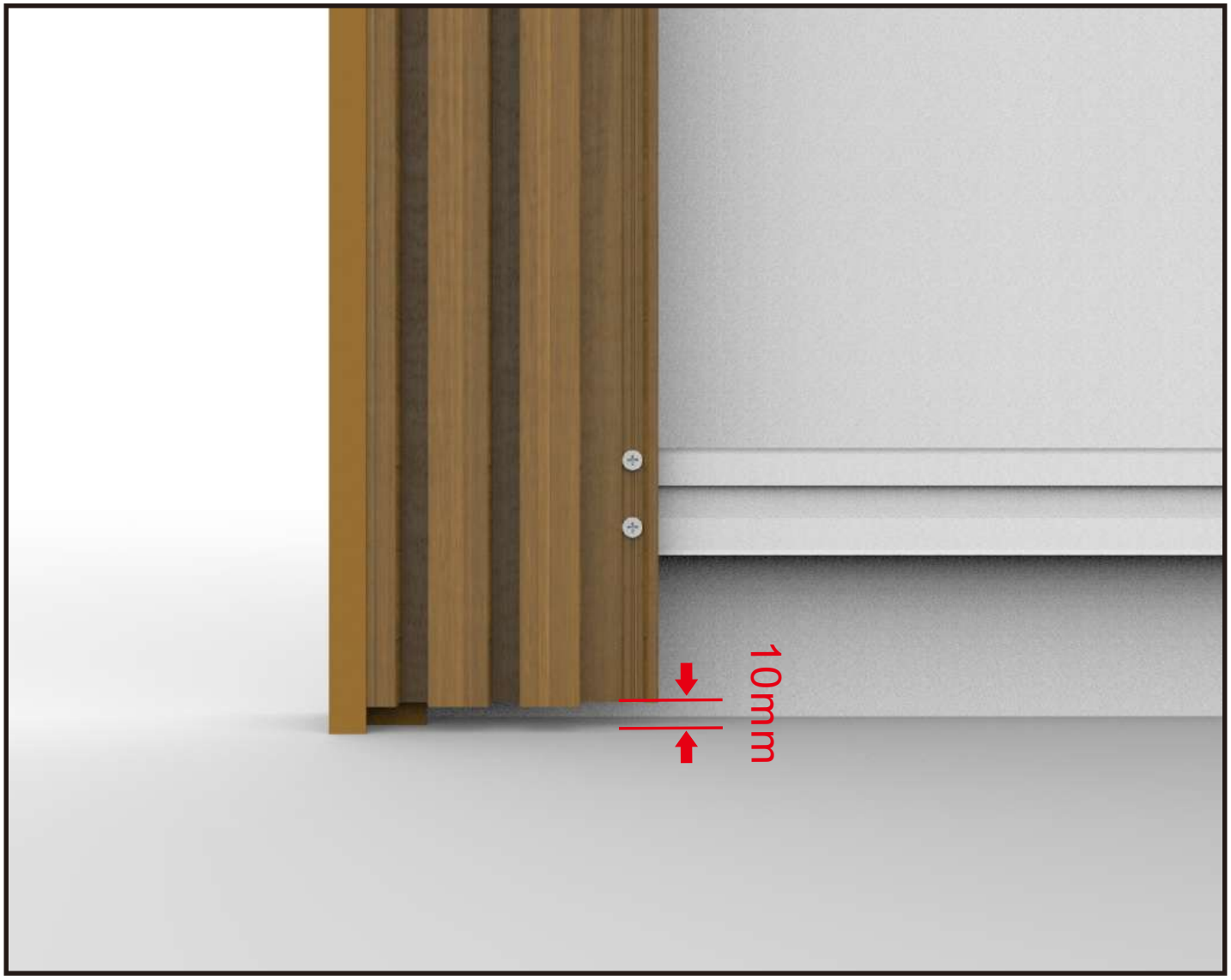

STEP 5 Internal Corner

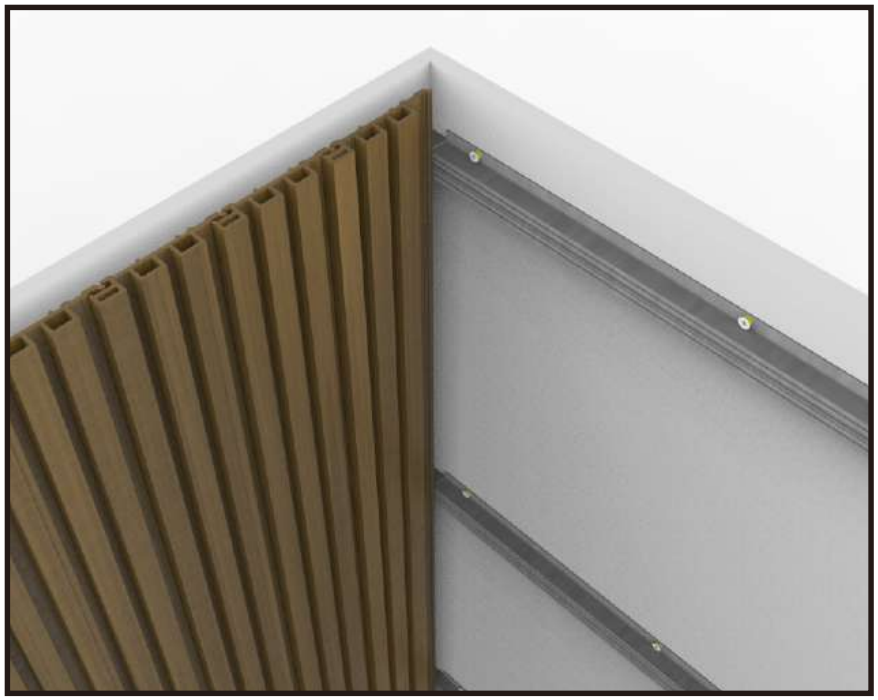

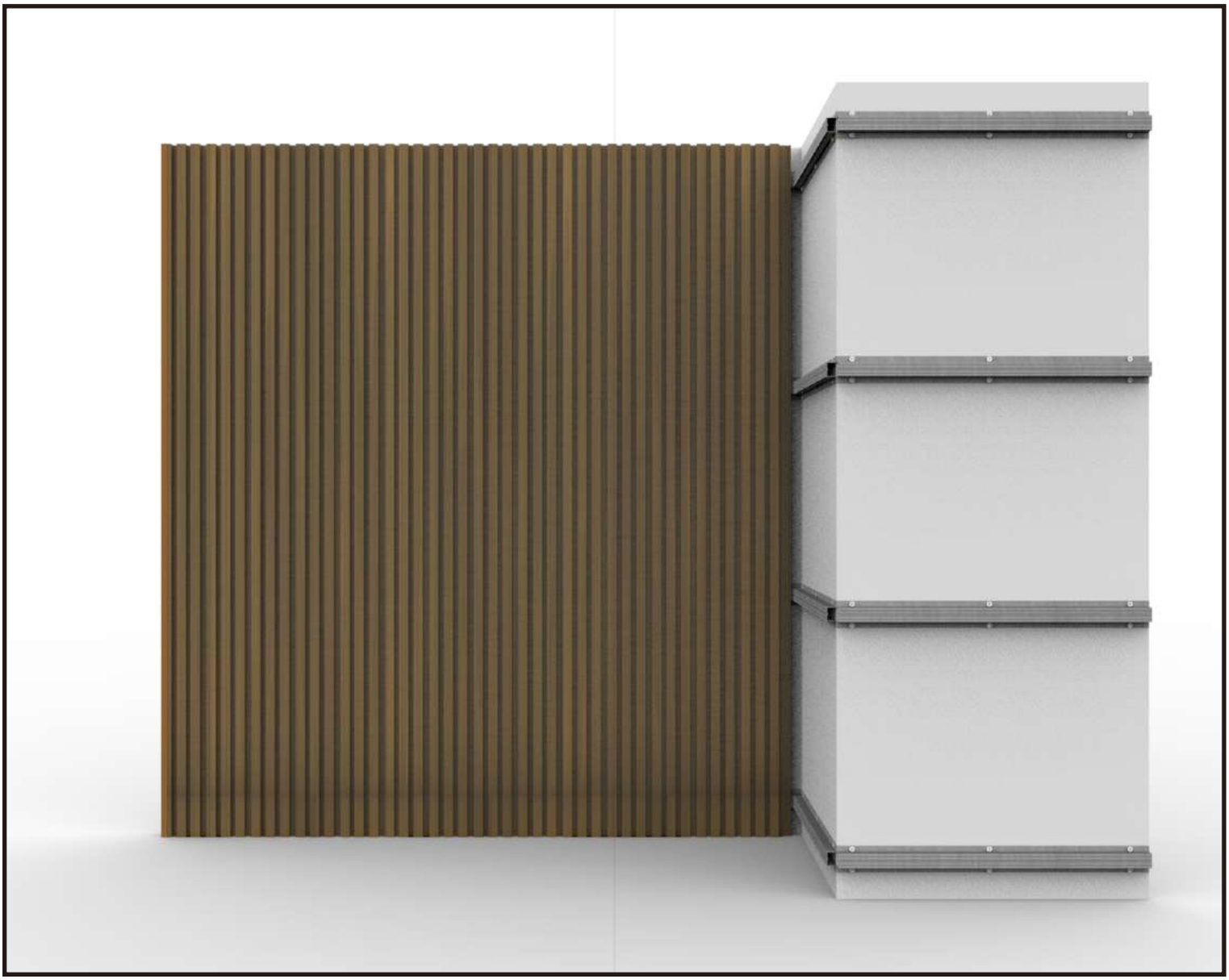

STEP 6-A Fixing co-extrusion external corner trim SC01

Note: vertical installation only

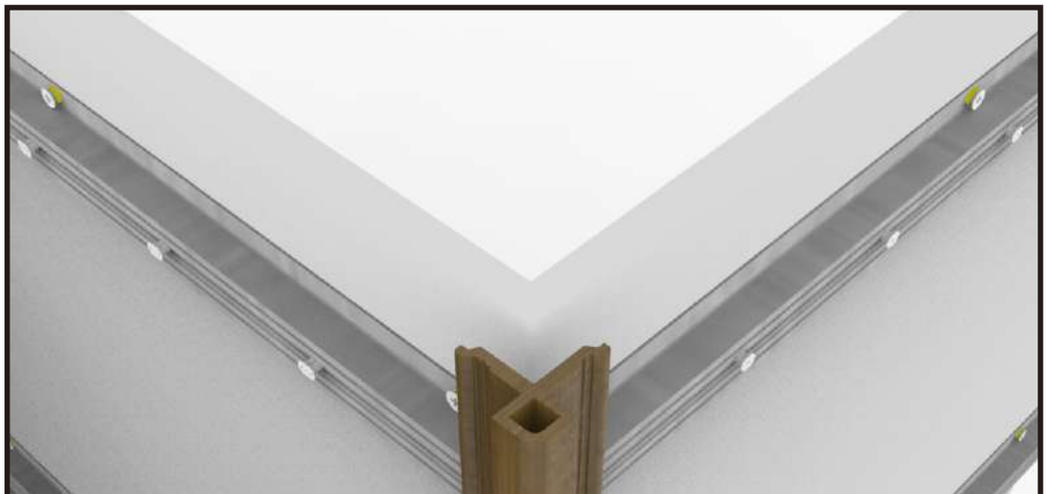

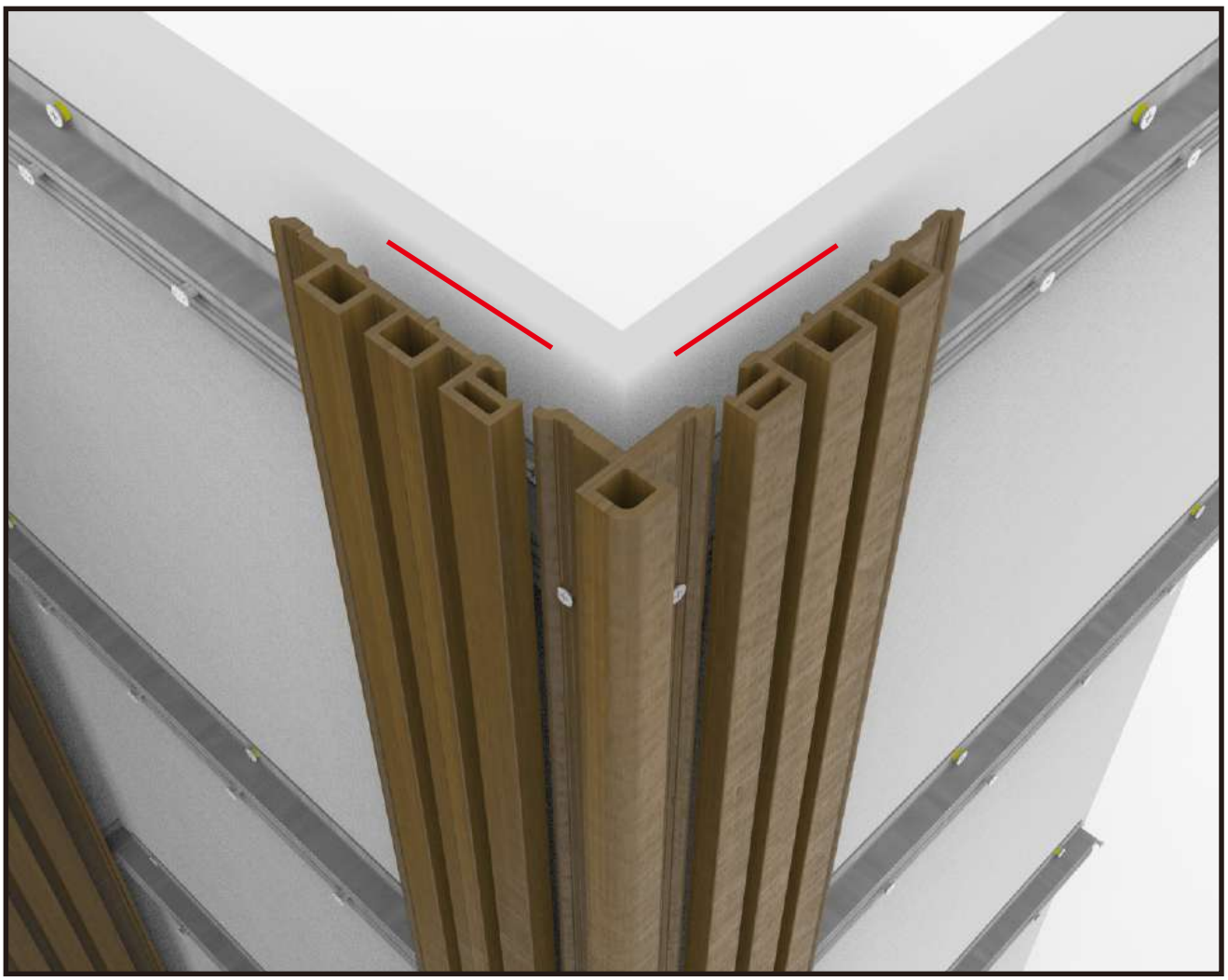

STEP 6-A Fixing the external corner trim SC01

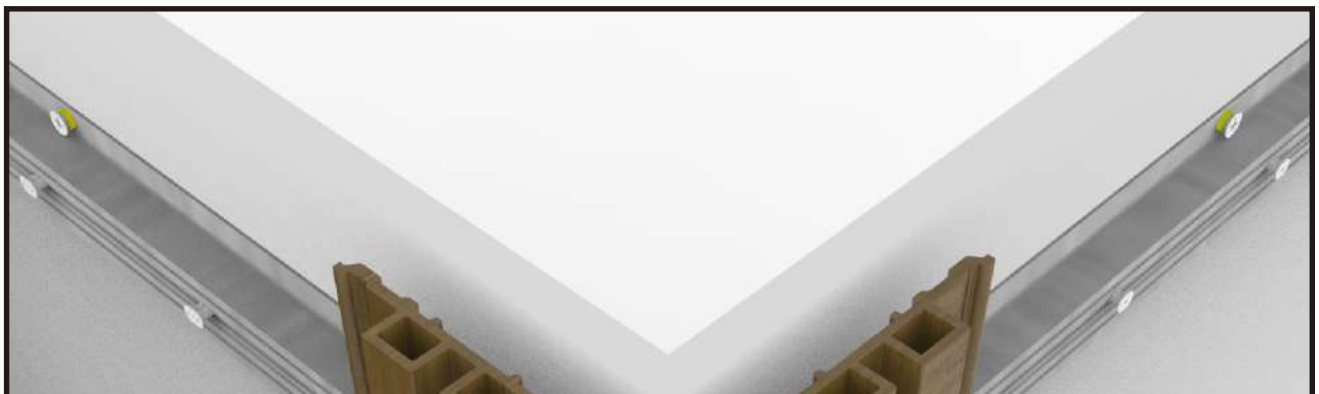

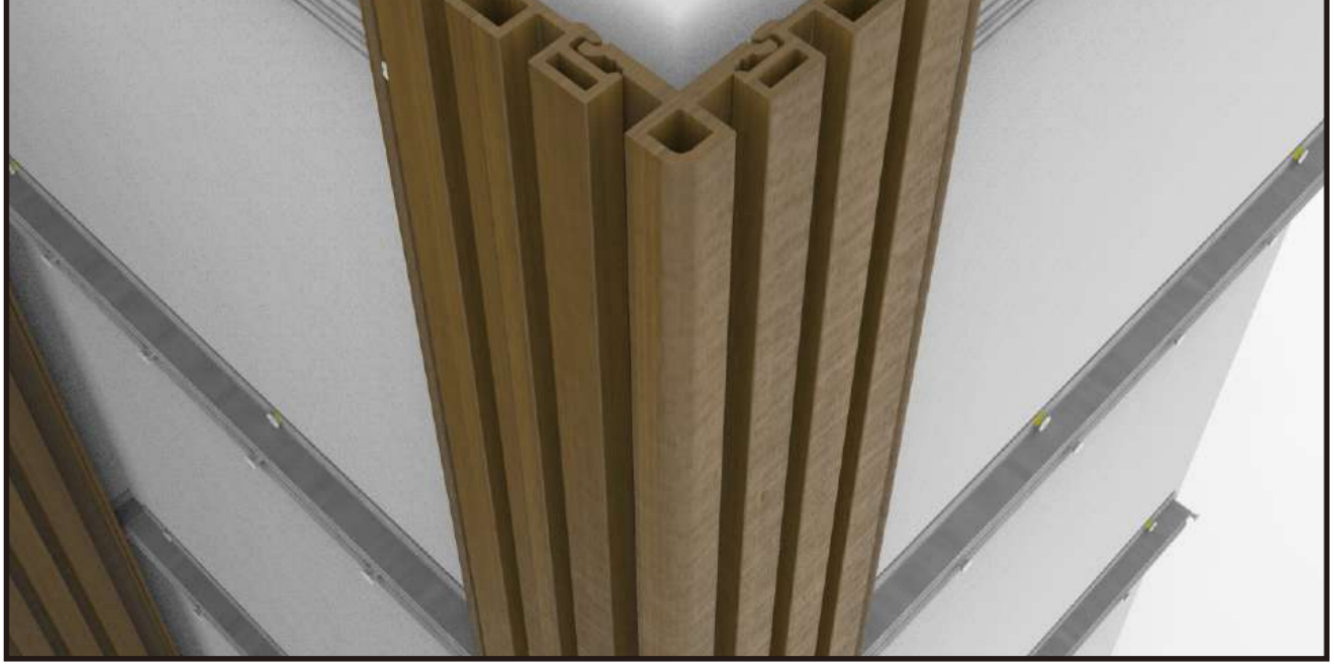

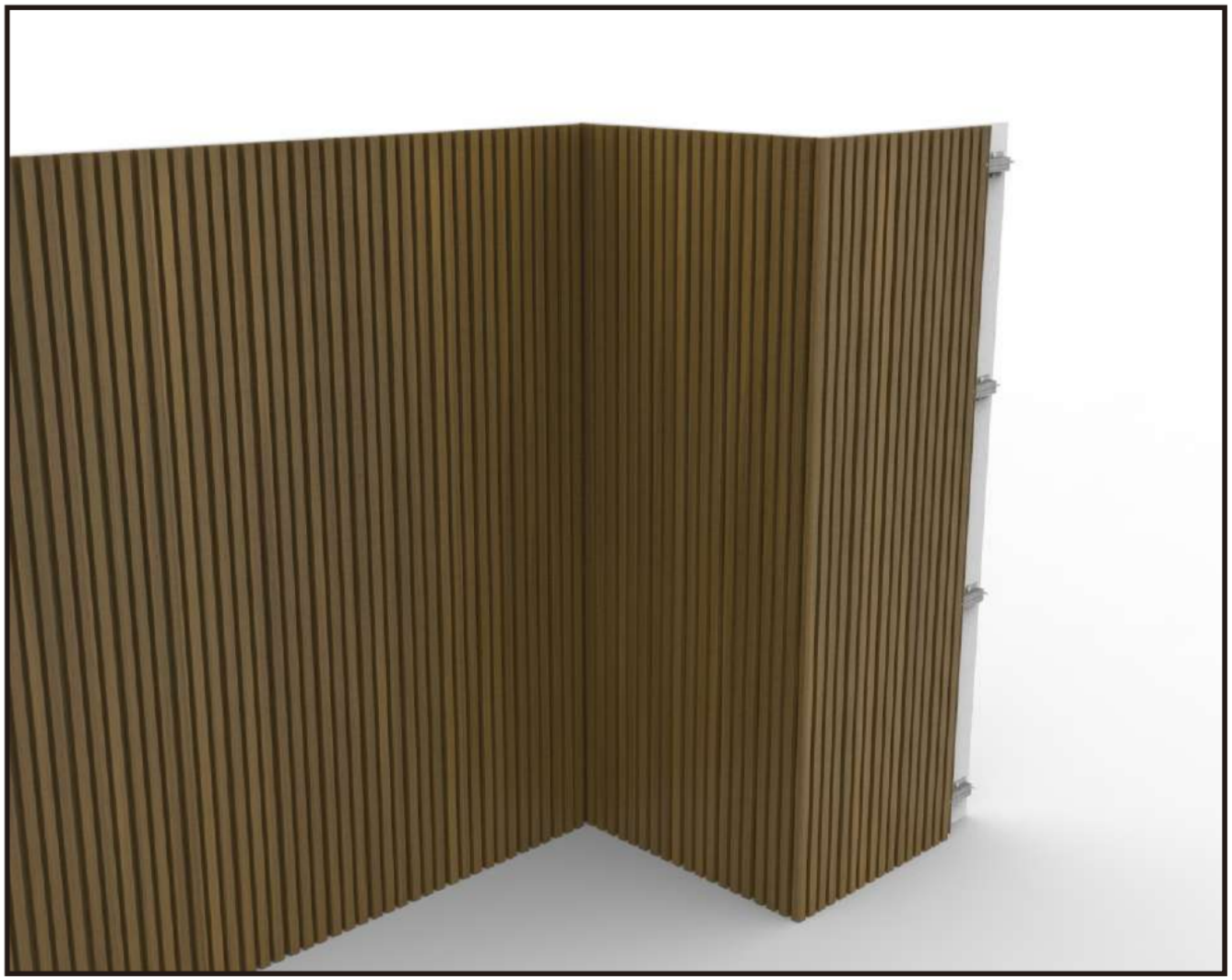

STEP 6-B Fixing the external corner trim AC01

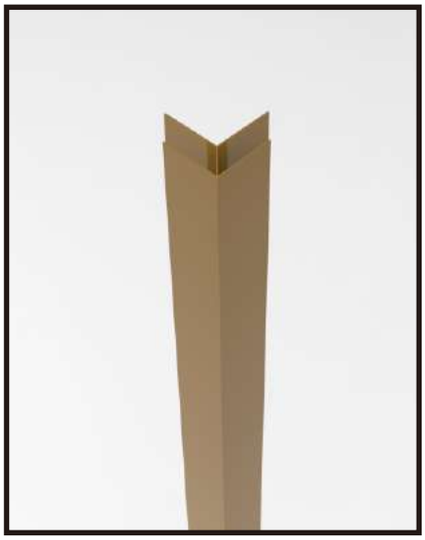

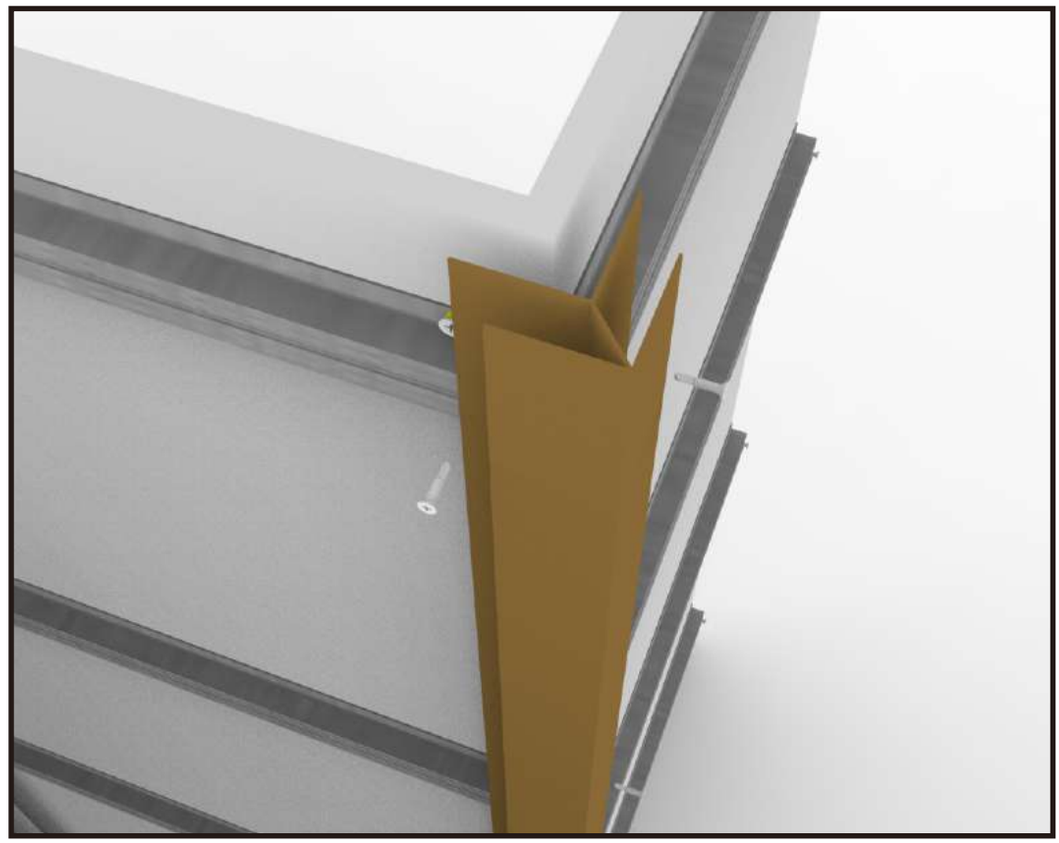

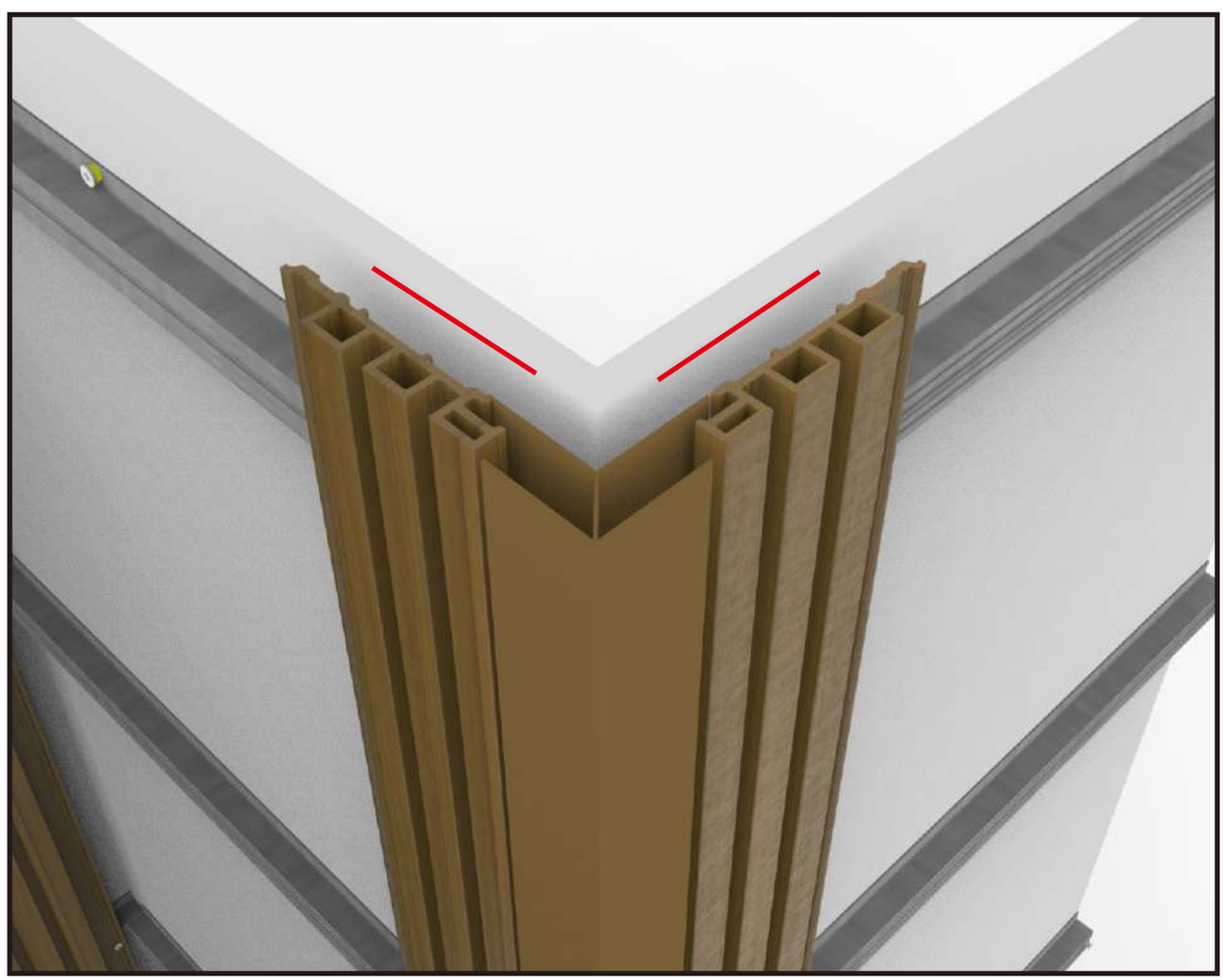

STEP 6-B Fixing the external corner trim AC01

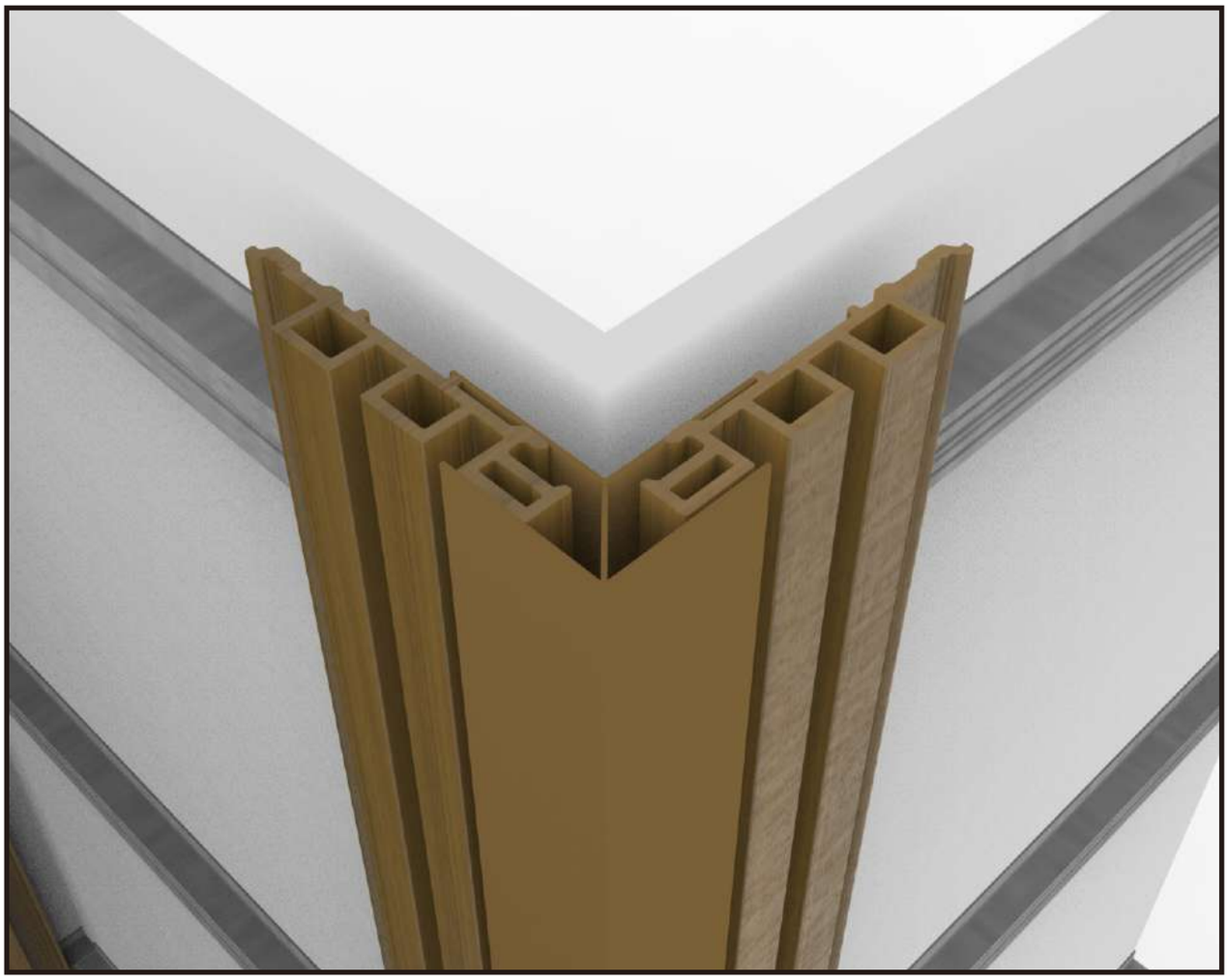

STEP 7 Fixing the trim AF01
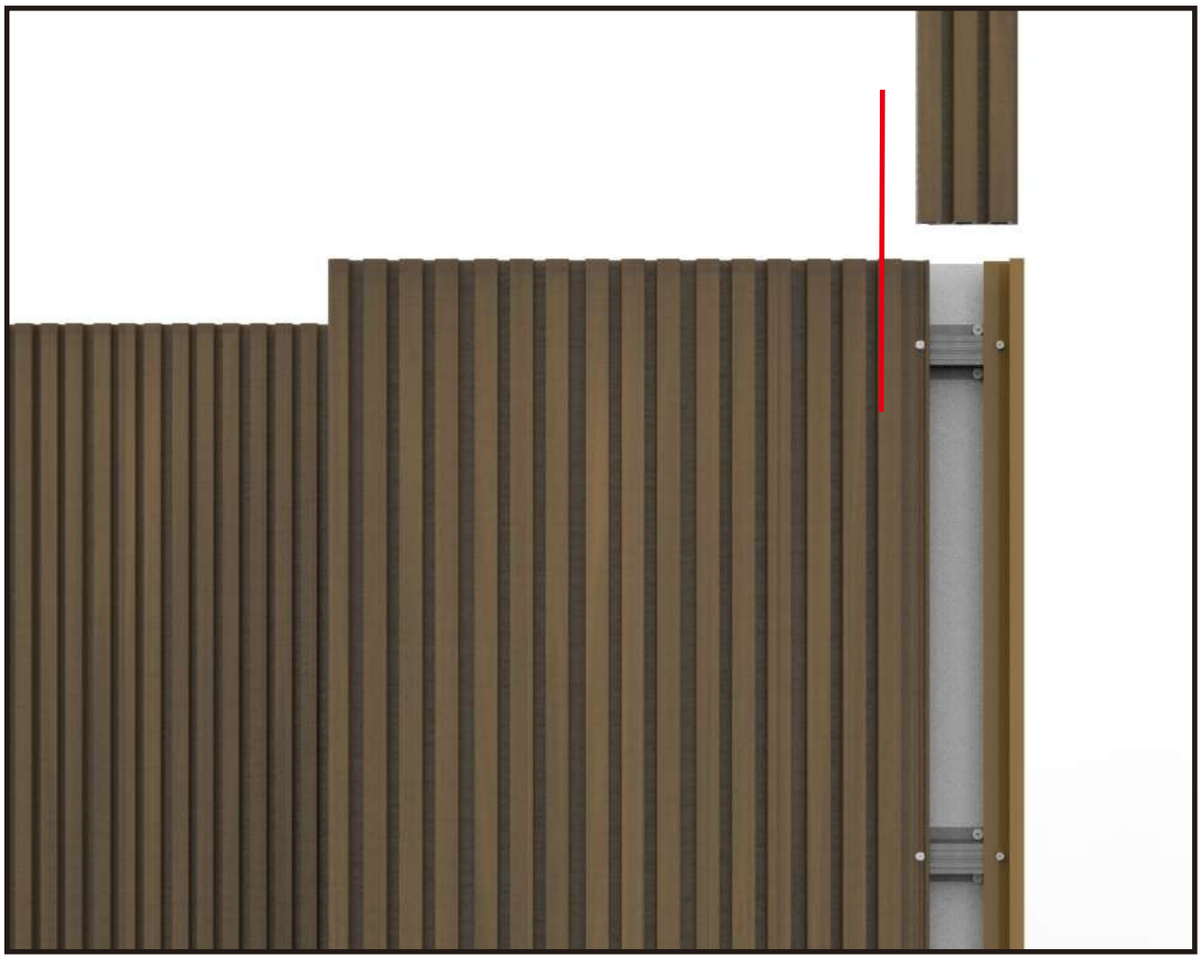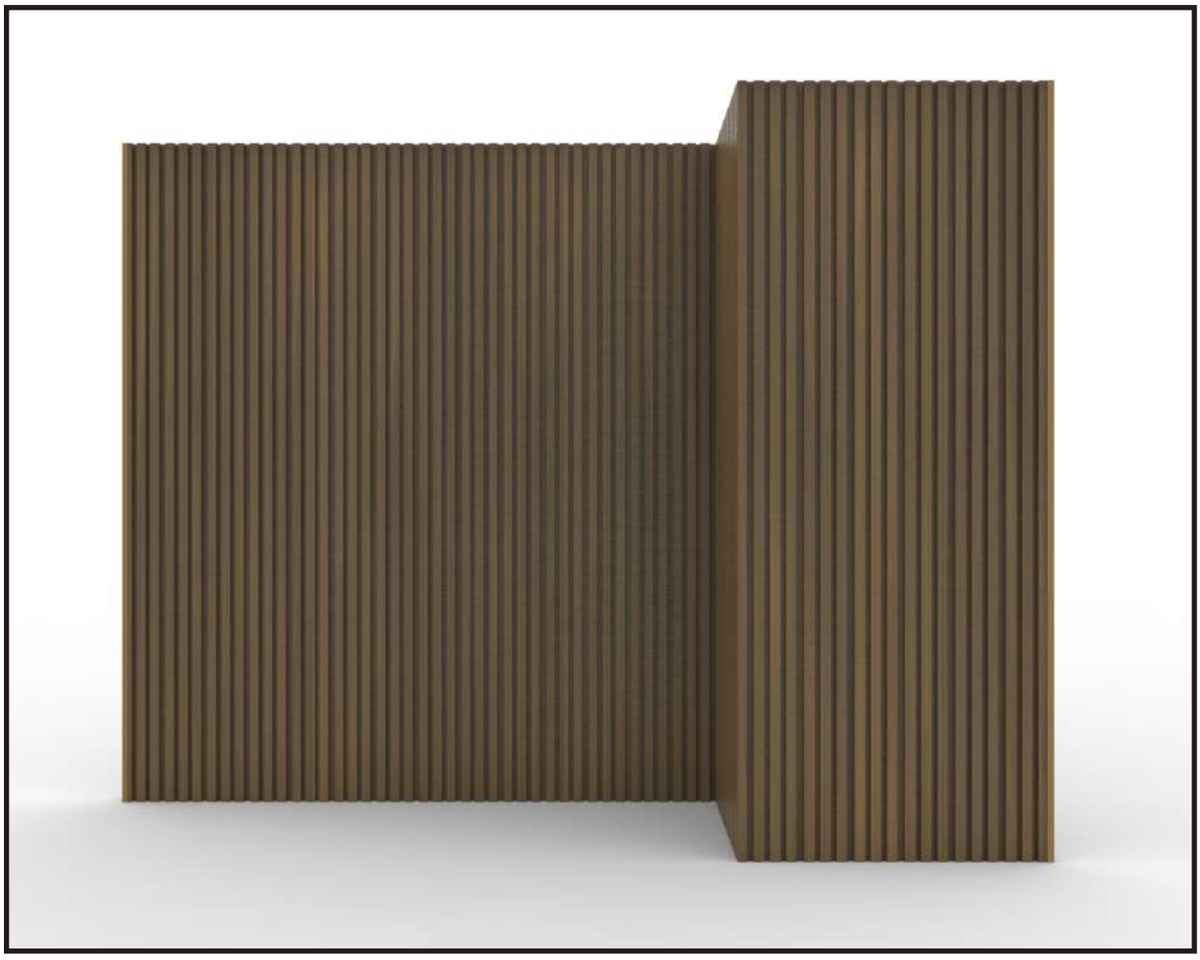
STEP 8 Fixing the external corner trim AC01